



From the Treasurer's Desk

Mary Sampont

TAX SEASON IS HERE

The Town of Port 2008 Real Estate and Personal Property Tax Statements have been mailed to property owners. Please take time to review your tax bill as well as the payment stubs. For each installment there is a tear-off stub. Please remember to tear off the stub and send it with your tax payment. **DO NOT RETURN THE ACTUAL TAX BILL.** The 1st installment payment stub should be sent with your check. Retain the 2nd stub for your 2nd payment due July 31, 2009. If you pay in full send only the 1st installment stub. **PLEASE SEND A SELF-ADDRESSED ENVELOPE ALONG WITH YOUR TAX PAYMENT IF YOU WOULD LIKE A RECEIPT.** See your tax statement for detailed information. You will find included locations where you may pay your property tax bills in person. As always you may also mail them to me.

If you have any questions or need assistance please contact me at **262-284-5394** and leave a message if necessary or contact me by email at **marys@nconnect.net**

*Dog Licenses fee's must be paid separately.

Do not include in Property Tax Payments.

See back tear off page for Dog Application



TOWN MEETINGS

TOWN BOARD MEETS

1st Monday each month
at 7:30 p.m. at Town Hall

PLAN COMMISSION

2nd Wednesday each
month at 7:30 p.m. at
Town Hall

TAX REFUNDS

If you pay at Port Washington State Bank or Harris Bank (Port Branches Only) the bank will issue your refund to you on site. If you pay by mail or in person at the Town Hall your refund information will be given to the Town Clerk and mailed to you by her in 7 days.

PAYMENTS AT LOCAL BANKS

Payments can be made in person at Port Washington State Bank (Port Office Only) or Harris Bank (Port Office Only) during regular lobby hours.

PWSB-262-284-4416 Harris-262-284-1000

MAIL IN PAYMENTS

Checks Made Out To:

Town of Port Washington

Payments Mailed To:

Mary M. Sampont, Treasurer

2354 Willow Road

Port Washington, WI 53074

IN-PERSON PAYMENTS

You may pay in person at the Town Hall on:

FRIDAYS— DEC. 19 & 26 // JAN 23 & 30
from 6:00-8:00 p.m.

SATURDAYS-DEC. 20 & 27 // JAN. 24 & 31
from 9:00-11:00 a.m.

(ONE) WEDNESDAY-DEC. 31
from 9:00-11:00 a.m.

Have a Safe and Happy Holiday Season!

Mary M. Sampont, Town Treasurer

From the Town Board

The 2009 Annual Town Budget was passed and we are happy to report our Town Mill Rate is the lowest its been in many years.

The Town's Assessed Valuation is \$202,282,400, our Mill Rate is \$2.08 per thou-

sand, our Net Tax Rate with all taxing jurisdictions is \$12.52 which is also the lowest its been in many years. Our 2009 Budget is \$572,610 which is a 1.5% increase from last year.

Our new Address Sign project with Lange Enterprises was a success, we've re-

ceived a number of complements on the numbered flag signs and how much easier it is to find properties.

In 2008 the Town road projects completed were final asphalt being laid on Mink Ranch Road from Hwy B to Hwy KK and Hillcrest Drive from Hwy LL to Northwoods Road. The Town will actively continue with its road maintenance cycle. The 2009 the road

project includes pulverizing and resurfacing Willow Road from Hwy B to Hwy KK and line striping Hillcrest Drive.

The Town Board Wishes Everyone a Very Happy Holiday Season!

*Lee Schlenvogt-
Chairman*

*Jim Melichar and
Scott Heatwole-*

From the Plan Commission

Throughout this past year the commission has been working on our Comprehensive Plan 2035 for Smart Growth. This project is com-

plete and a Town Board public hearing will be held December 10th at 7:00 p.m. followed by a Special Town Board meeting to approve the plan.

All planning project information and applications may be obtained from the Clerk by calling 284-5235 and are due to be submitted 28 days prior to the Plan Commission meeting.

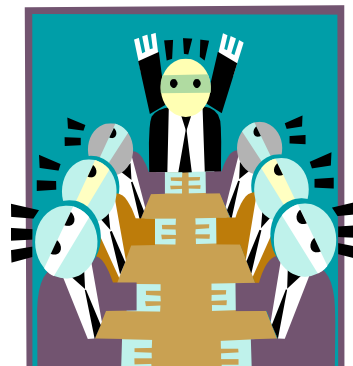

ARROW DISPOSAL & RECYCLING- COLLECTION TIME CHANGE BEGINNING JAN.2, 2009

Arrow Disposal and Recycling Center is located at 3860 County Road H (284-1166) collection/drop off days and times are good through December 31, 2008 and are the following:

Recycling drop off is Monday -Saturday 7:30 a.m. - 4:00 p.m.

Garbage drop off is held on Friday 1:00-4:00 p.m. or Saturday 7:30 a.m. - 3:00 p.m. Arrow does not take brush, yard waste, large pieces of wood or construction materials. If you have hazardous waste to dispose of contact the Hazardous Waste Hotline at 262-243-8998.

Starting January 2, 2009 the collection/drop off days and times are the following:

Recycling drop off is Monday -Friday 8:00 a.m. - 4:00 p.m. and Saturday 7:30 a.m.-1:00 p.m.

Garbage drop off is held on Friday 1:00 - 4:00 p.m. and Saturday 7:30 a.m. - 1:00 p.m.

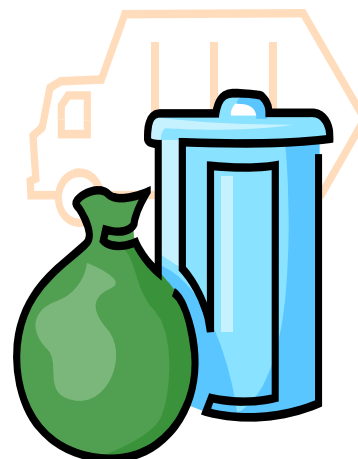

TOWN OF PORT WASHINGTON
Dog License Application
Mary M. Sampont, Treasurer

Your dog license application information is below. Please complete it and send it along with your tax payment or separately if you prefer to pay your taxes at one of the banks.

You will need to send along verification of vaccination. Please send a self-addressed, stamped envelope along for your return dog tag, license and any vaccination records sent.

Make Check Payable To: TOWN OF PORT WASHINGTON
Mail Application, Information and Check To: MARY SAMPONT, TREASURER
2354 WILLOW ROAD
PORT WASHINGTON, WI 53074

FEE SCHEDULE:

SPAYED OR NEUTERED DOGS: \$3.00 EACH

FEMALE OR MALE DOGS: \$8.00 EACH (NOT SPAYED OR NEUTERED)

APPLICATION FOR DOG LICENCE (PLEASE PRINT)

OWNER'S NAME: _____ **PHONE NO.** _____

OWNER'S ADDRESS: _____

1. NAME OF

DOG: _____ **BREED:** _____ **COLOR:** _____

SEX: MALE	FEMALE	SPAYED	NEUTERED	(CIRCLE ONE)
LICENSE FEE:	\$3.00	\$8.00	(CIRLCE ONE)	

2. NAME OF

DOG: _____ **BREED:** _____ **COLOR:** _____

SEX: MALE	FEMALE	SPAYED	NEUTERED	(CIRCLE ONE)
LICENSE FEE:	\$3.00	\$8.00	(CIRLCE ONE)	

3. NAME OF

DOG: _____ **BREED:** _____ **COLOR:** _____

SEX: MALE	FEMALE	SPAYED	NEUTERED	(CIRCLE ONE)
LICENSE FEE:	\$3.00	\$8.00	(CIRLCE ONE)	

PLEASE BE SURE TO FILL IN ALL INFORMATION TO KEEP ALL RECORDS CURRENT